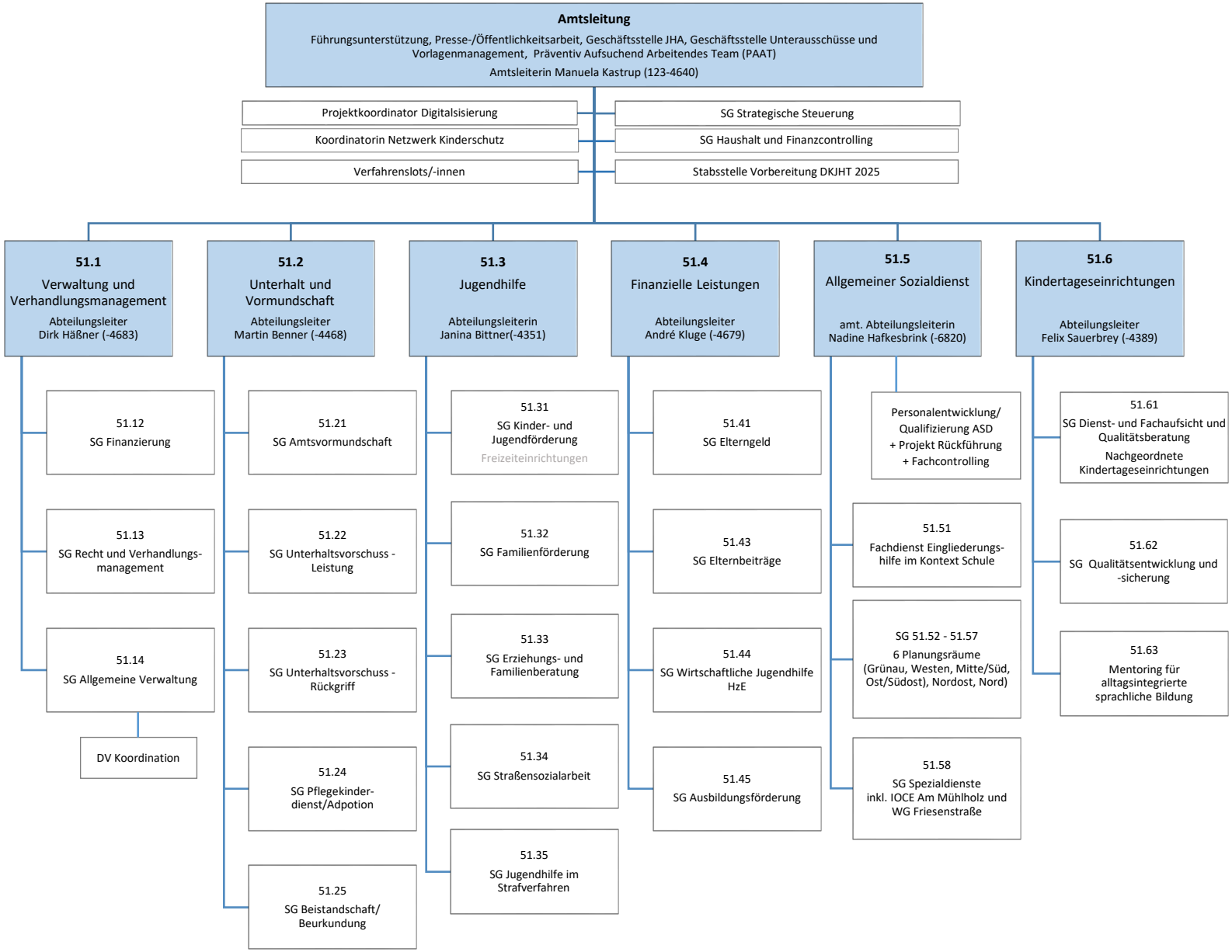Organigramm Amt für Jugend und Familie, Stand: 01. April 2024